

Plans and drawings relevant to reports submitted to Eastern Area Planning Committee

Wednesday 10th January 2024 at 6.30pm

**At Council Chamber, Council Offices, Market Street,
Newbury, RG14 5LD**

&

And via Zoom

[to be read in conjunction with the main agenda]

Please note:

- *All drawings are copied at A4 and consequently are not scalable*
- *Most relevant plans have been included – however, in some cases, it may be necessary for the case officer to make a selection*
- *All drawings are available to view at www.westberks.gov.uk*



West Berkshire
C O U N C I L

23/01552/REG3
Four Houses Corner Caravan Site
Reading Road
Ufton Nervet
Reading

architects • engineers
integrated sustainable design
mechanical engineering
renewable engineering
energy modelling
healthy building design
permaculture design
research & development

Notes

The Contractor must work to figured dimensions only and check all dimensions on site before proceeding. All dimensions are to be taken in context of any resources and seek instructions.
Before carrying out any work shown on this document the Contractor is to read it in conjunction with all other drawings, details, schedules or the like and shall give instructions, divergences or ambiguities and seek instructions.

Where this document has been prepared for the use of the Client as defined in GALE & SNOWDEN ARCHITECTS & MECHANICAL ENGINEERS' Terms and Conditions, the Architects are not engaged to inspect work in progress on site. The Client does not rely on the Architects to deal with any discrepancies, inconsistencies, divergences or ambiguities and the Architects shall not be responsible for any such issues.
Copyright in all the material on this sheet vests in the Architects who assert their right to be identified as the author of the material in accordance with the Copyright, Designs and Patents Act 1988. The material may not be copied under any circumstances for any purpose whatsoever without the express written permission of the Architects.

Issue
01 28/06/23 New Location Plan

PLANNING Application

RIBA Stage 3

GALE & SNOWDEN
ARCHITECTS & MECHANICAL ENGINEERS

Four Houses Corner RG74QJ
Gypsy & Traveller Site

LOCATION PLAN

Drawn by:	LM	Scale:	1:1200 @A3
Checked by:	ET/11-GSA-XX-DR	Date:	June 2023
Drawing No:	A-000	Revision:	01

Bideford Office 18 Market Place Bideford Devon EX39 2DR Tel: 01237 474952 Fax: 01237 465069	Exeter Office Exeter Bank Chambers 67 High Street Exeter Devon EX4 4JY Tel: 01392 744207 Fax: 01392 279006
--	--

www.ecodesign.co.uk info@ecodesign.co.uk

RIBA
Chartered
Practice

Directors: D. Gale, T. Garner, L. Millward, J. Snowden

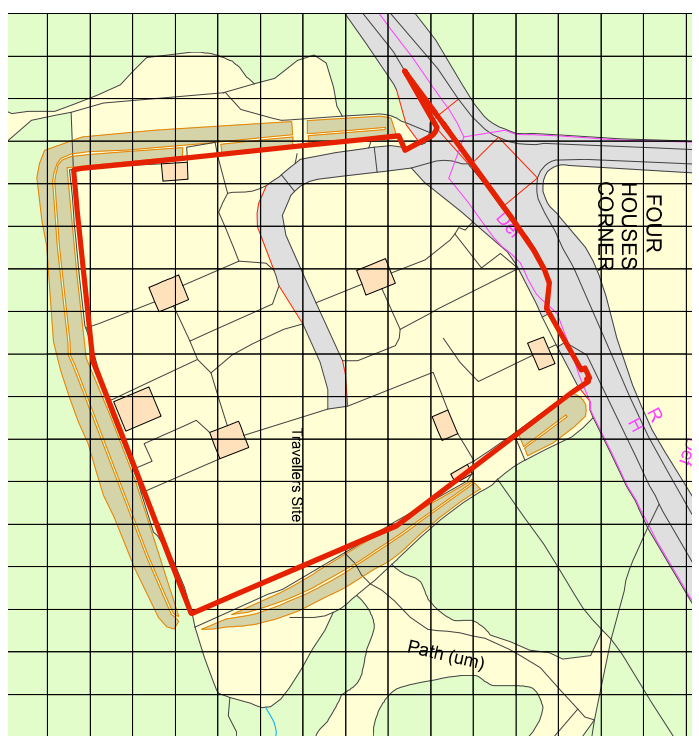

Ordnance Survey, (c) Crown Copyright 2023. All rights reserved. Licence number 100022432

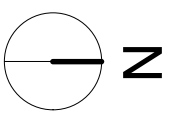

3 x 3m x 2.5m high internal dimensions concrete blockwork endosse secure knots with stainless steel security door
Final design to SSE detail and specification

2 number 3 x 3m x 2.5m high internal dimensions concrete blockwork endosse secure knots with stainless steel security door
- adjacent 100A supply and meters
- water authority supply & meters
- detail and specification

Recycle store
Existing road access widened
Control flow entering access
Energy Visibility spray 2.5m improved

Traffic calming
Proposed location of Fire hydrant and a flow rate of 15 litres per minute. The hydrant is illustrated within 15m of all pitches. The hydrant is subject to the Fire Officer recommendations and approval.

Fire call point showing 45.00m clearance radius
2 number bollards to protect building corner, roof and gutters

Rear patio areas 2400 x 1600

Bin store

LEGEND

- Drainage gully from the FPA statement and report
- 1.8m high close boarded fencing
- 2.4m high V Mesh security fencing to the base of the earth bund
- Grass seeded
- Concrete Pitch 4.500m in width lengths vary depending upon individual site constraints 6.000m wide Terrace; road site wide to be constructed to adaptable standards
- Adjacent terracing, hot paths 1.200m wide to allow manoeuvring of trailers to and from the pitches

Site Plan
Scale 1:500

For all SW and foul drainage proposals see SECC drawings and information

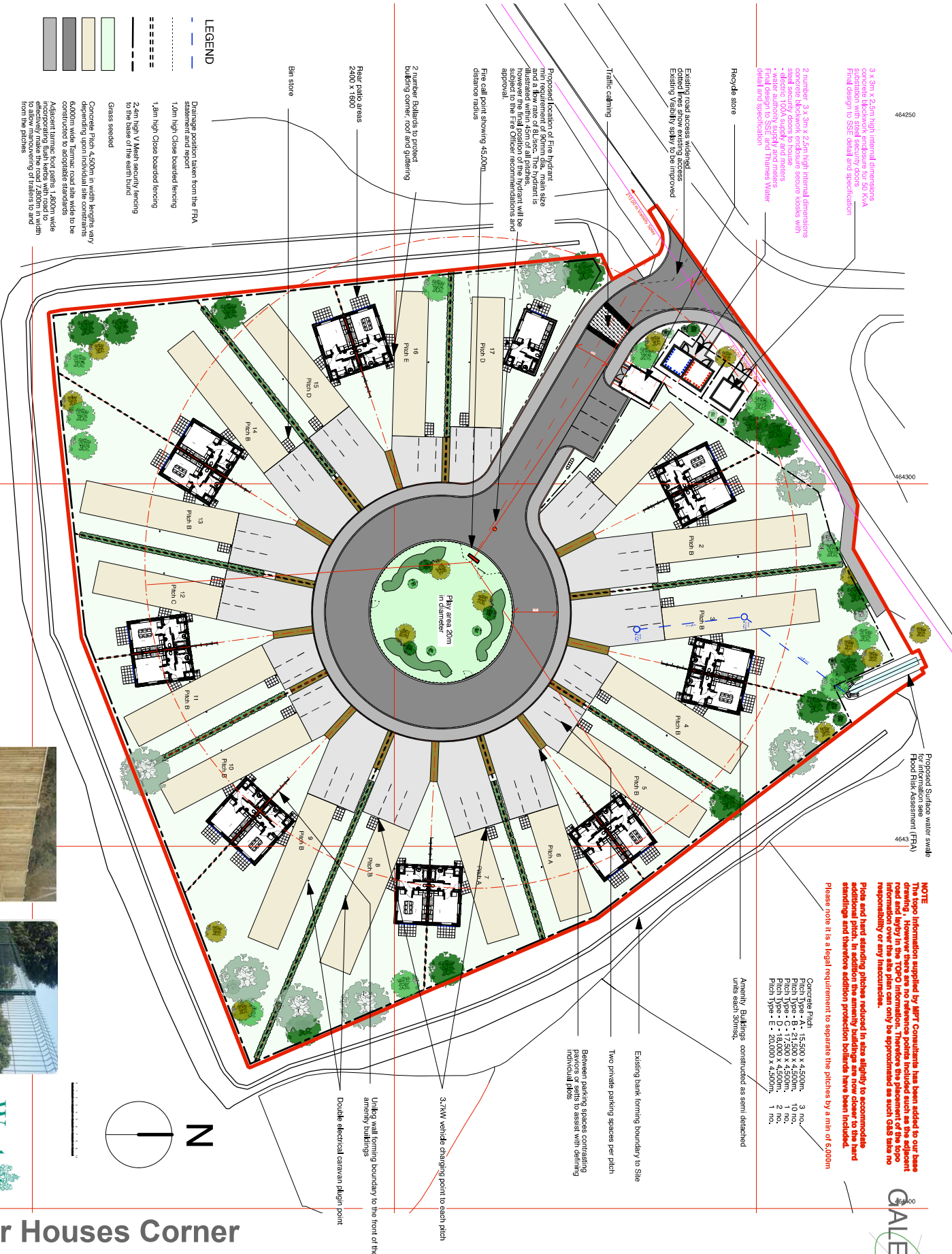

Proposed Surface water swale for Flood Risk Assessment (FRA)

NOTE
The topographical information supplied by MPT Consultants has been added to our base drawing. However there are no reference points included such as the adjacent information over the site plan can only be approximated as such GDS who no responsibility or any inaccuracies.
Pits and hand standing pitches reduced in size slightly to accommodate the additional pitches and therefore additional protection bollards have been included. Please note it is a legal requirement to separate the pitches by a min of 6.000m

Concrete Pitch
Pitch Type - A - 15.500 x 4.500m, 3 no.
Pitch Type - B - 12.500 x 4.500m, 10 no.
Pitch Type - C - 17.500 x 4.500m, 1 no.
Pitch Type - D - 12.500 x 4.500m, 1 no.
Pitch Type - E - 20.000 x 4.500m, 1 no.

Annex buildings constructed as semi detached units each corner.

Existing bank forming boundary to Site
Two private parking spaces per pitch
Between parking spaces comprising paviers or setts to assist with defining individual plots

3.7Mw vehicle charging point to each pitch
Double electrical caravan plug-in point
Utility wall forming boundary to the front of the amenity buildings

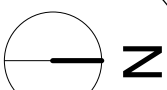

1.8m high timber close boarded fencing



2.4m high V Mesh security fencing



Four Houses Corner

GALE
ecodesign.co.uk
SNOWDEN
exclusively low environmental impact design since 1992.

architects • engineers
integrated sustainable design
mechanical engineering
renewable engineering
energy modelling
healthy building design
permaculture design
research & development

Notes
The Contractor must work to figured dimensions only and check all dimensions on site before proceeding. seek instructions.
Before carrying out any work shown on this document the Contractor is to read it in conjunction with all other drawings, details, schedules or the like and shall give notice to the Architect of any discrepancies, divergences or inconsistencies, divergences or ambiguities and seek instructions.
Where this document has been prepared for the use of the Client as defined in GALE & SNOWDEN Architects Limited's Terms and Conditions of Appointment, the Architects are not engaged to respect work in progress on site. The Client does not rely on the Architects to deal with any discrepancies, inconsistencies, divergences or ambiguities and the Architects shall not be responsible for any such issues.
Copyright in all the material on this sheet vests in the Architects who assert their right to be identified as the author of the material in accordance with the Copyright, Designs and Patents Act 1988. The material may not be copied under any circumstances for any purpose whatsoever without the express written permission of the Architects.

Issue
05/22/08/23 Visibility signs amended and external plant room door added and fencing to childrens play area

PLANNING Application

RIBA Stage 4

GALE & SNOWDEN
ARCHITECTS & MECHANICAL ENGINEERS

Four Houses Corner RG74QJ
Gypsy & Traveller Site

PROPOSED SITE PLAN
GENERAL ARRANGEMENT

Drawn by: **LM** Scale: **1:500 @ A3**
Checked by: **EA** Date: **Sept 2022**
Drawing No: **E1811-GSA-XX-DR -A-052**
Revision: **05**

Bideford Office
18 Market Place
Bideford
Devon
EX39 2DR
Tel: 01237 747952
Fax: 01237 425089
www.ecodesign.co.uk

Exeter Office
Exeter Bank Chambers
67 High Street
Exeter
Devon
EX4 3DQ
Tel: 01392 744297
Fax: 01392 279306
info@ecodesign.co.uk

RIBA Chartered Practice
Directors: D. GALE, J. Fitzsimmons, I. Snowden

+15,945 Ridge

+12,510 Eaves

+10,000 GL.
Arbitrary Datum

External hooded light on FFR

Extract terminals

External hooded light on FFR

Front Elevation

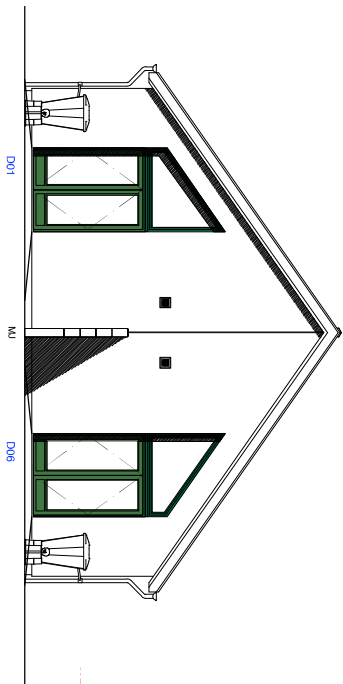

Rear Elevation

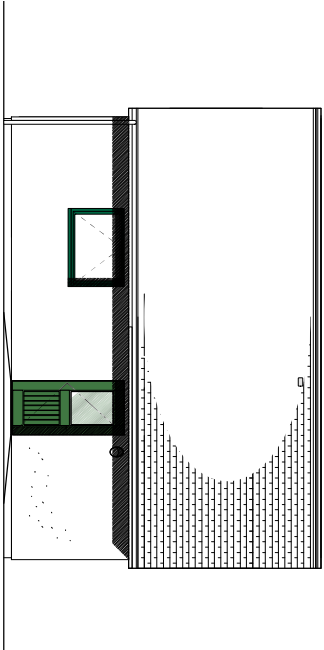

Side Elevation

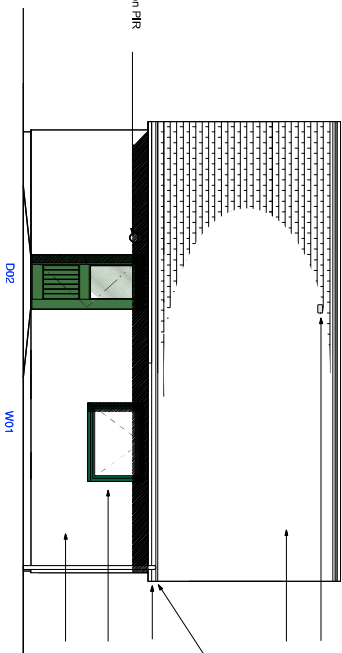

Side Elevation

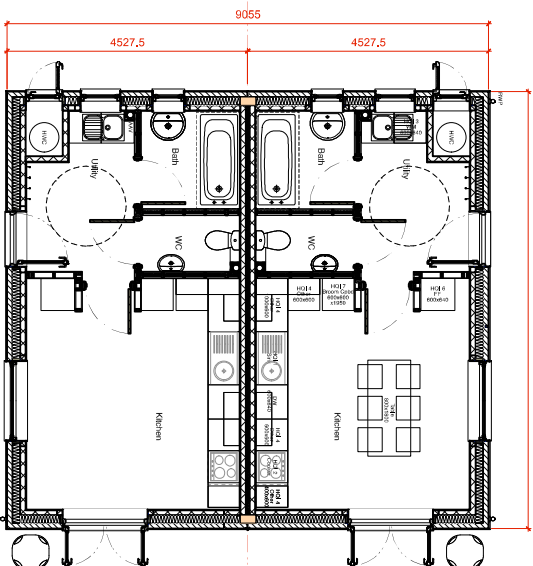

Ground floor plan

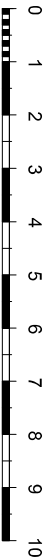

Through the slope terminals for ventilation
extracts and SVF.

Tile or slate roof with Universal ridge

Painted sw timber fascia

Galvanised steel gutters and downpipes
powder coated finish

Double glazed timber framed windows
and doors

Painted or Through colour rendered Blockwork

architects • engineers
integrated sustainable design
mechanical engineering
renewable engineering
energy modelling
healthy building design
pennaculture design
research & development

Notes

The Contractor must work to figured dimensions only and check all dimensions on site before proceeding and seek instructions. Architects do not accept any responsibility for any inaccuracies and discrepancies in the drawings, details, schedules or the like and shall give no instructions, divergences or ambiguities and seek instructions.

Where this document has been prepared for the use of the Client as defined in GALE & SNOWDEN ARCHITECTS' TERMS AND CONDITIONS, the Client is deemed to have accepted the Client's instructions. Architects are not engaged to inspect work in progress on site. The Client does not rely on the Architects to deal with any discrepancies, inconsistencies, divergences or ambiguities and the Architects shall not be responsible for any such matters. Copyright in all the material on this sheet vests in the Architects who assert their right to be identified as the author of this material in accordance with the Copyright, Designs and Patents Act 1988. The material may not be copied, stored, reproduced or otherwise used without the prior written permission of the Architects.

Issue

- 01 16/09/22 Preliminary Issue
- 02 26/09/22 Preliminary Issue
- 03 26/09/22 External service upboard door added
- 04 22/09/23 External service upboard door added

PLANNING Application

RIBA Stage 4

GALE & SNOWDEN

ARCHITECTS & MECHANICAL ENGINEERS

Four Houses Corner RG74QJ

Gypsy & Traveller Site

Semi-Detached Amenity Buildings

Elevations and Floor Plans

Drawn by: **LM** Scale: **1:100 @ A3**
Checked by: **LM** Date: **Sept 2022**
Drawing No: **E1611-GSA-XX-DR-A-100**
Revision: **04**

Bideford Office
18 Market Place
Bideford
Devon
EX39 2DH
Tel: 01392 425659
Fax: 01392 425659
www.ecodesign.co.uk

Exeter Office
Exeter Bank Chambers
67 High Street
Exeter
Devon
EX1 1AS
Tel: 01392 279220
Fax: 01392 279026
info@ecodesign.co.uk



Four Houses Corner

architects • engineers
 integrated sustainable design
 mechanical engineering
 renewable engineering
 energy modelling
 healthy building design
 pharmaceutical design
 research & development

Notes
 The Contractor must work to figured dimensions only and check all dimensions on site before proceeding. Seek instructions from the Architects if any discrepancies arise. Before carrying out any work shown on this document the Contractor is to read it in conjunction with all other drawings, details, schedules or the like and shall give any necessary instructions, divergences or ambiguities and seek instructions.
 Where this document has been prepared for the use of the Client as defined in Gable & Snowden Architects' Terms and Conditions, the Client is to be responsible for the design. Architects are not engaged to inspect work in progress on site. The Client does not rely on the Architects to deal with any discrepancies, inconsistencies, divergences or ambiguities and the Architects shall not be responsible for any such issues. Copyright in all the material on this sheet vests in the Architects who assert their right to be identified as the author of this material in accordance with the Copyright, Designs and Patents Act 1988. The material may not be copied, reproduced or otherwise used in any form without the prior written consent of the Architects.

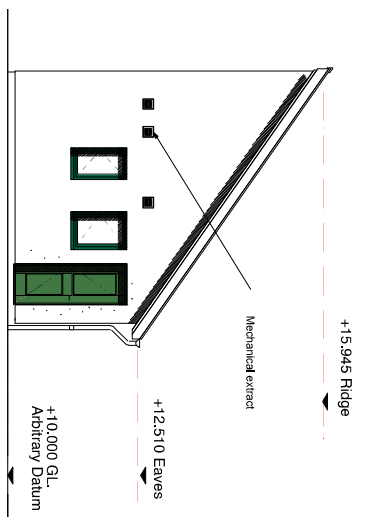

Front Elevation

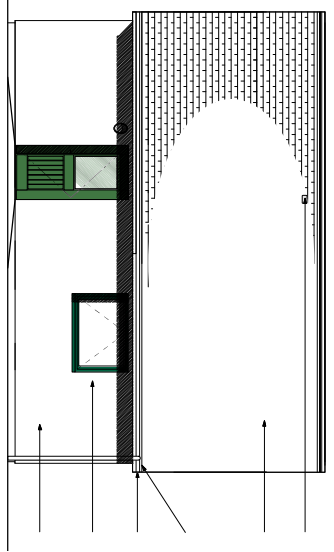

Side Elevation

Through slate lerrick for ventilation extracts and SVP.
 Thin slate roof with Universal mono-ridge
 Painted sw timber fascia
 Chalkpainted steel gutters and downpipes powder coated finish
 Double glazed timber framed windows and doors
 Painted or Through colour rendered Blockwork

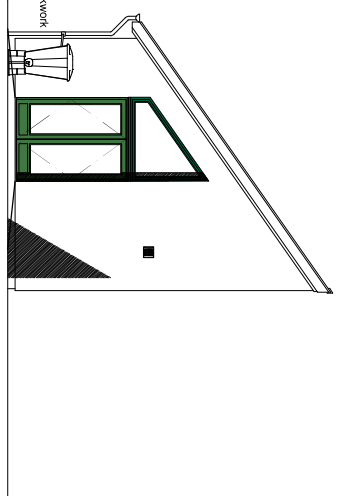

Rear Elevation

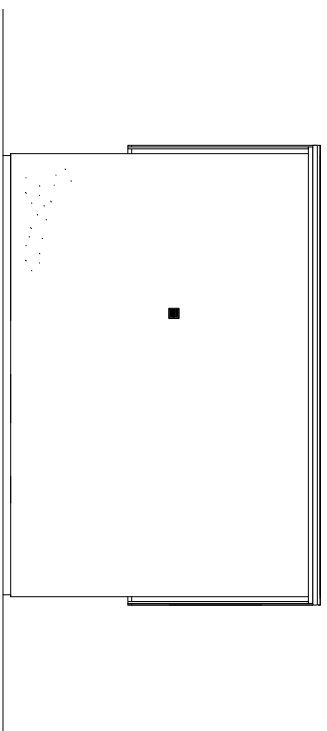

Back Elevation

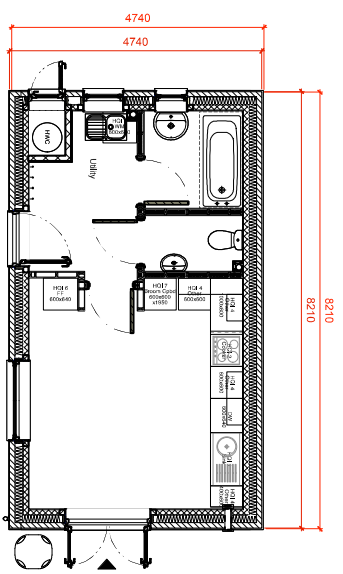

Ground floor plan

Amenity Building
 Floor area 30m²sq.
 Kitchen/Utility Based on
 Housing Quality Indicators
 for 6-8 person



Four Houses Corner

PLANNING Application
RIBA Stage 4

GALE & SNOWDEN
 ARCHITECTS & MECHANICAL ENGINEERS

Four Houses Corner RG74QJ
 Gypsy & Traveller Site

Detached Amenity Building
 Elevations and Floor Plans

Drawn by: **LM** Scale: **1:100 @ A3**
 Checked by: **LM** Date: **Sept 2022**
 Drawing No: **E1611-GSA-XX-DR-A-110**
 Revision: **03**

Bideford Office
 18 Market Place
 Bideford
 Devon
 EX39 2DH
 Tel: 01327 474952
 Fax: 01327 425659
 www.ecodesign.co.uk

Exeter Office
 Exeter Bank Chambers
 67 High Street
 Exeter
 Devon
 EX1 1AA
 Tel: 01392 279220
 Fax: 01392 279036
 info@ecodesign.co.uk

RIBA Chartered Practice
 Directors: D.Gale, J.Firstmonsters, J.Snowden



architects • engineers
 integrated sustainable design
 mechanical engineering
 renewable engineering
 energy modelling
 healthy building design
 permaculture design
 research & development

Notes

The Contractor must work to figured dimensions only and check all dimensions on the before proceeding. All dimensions are to be checked by any subcontractors and seek instructions.
 Before carrying out any work shown on this document the Contractor is to read it in conjunction with all other drawings, details, schedules on the file and shall give inconsistencies, divergences or ambiguities and seek instructions.
 Where this document has been prepared for the use of the Client as defined in GALE & SNOWDEN ARCHITECTS' Terms and Conditions of Business, the Client agrees that Architects are not engaged to inspect work in progress on site, the Client does not rely on the Architects to deal with any discrepancies, inconsistencies, divergences or ambiguities and the Architects shall not be responsible for any such issues.
 Copyright in all the material on the sheet vests in the Architects who assert their right to be identified as the author of this material in accordance with the Copyright, Designs and Patents Act 1988. The material may not be copied under any circumstances for any purpose whatsoever without the express written permission of the Architects.

Issue

01 16/09/22 Preliminary Issue

PLANNING Application

RIBA Stage 3

GALE & SNOWDEN
 ARCHITECTS & MECHANICAL ENGINEERS

Four Houses Corner RG74QJ
 Gypsy & Traveller Site

Recycle store
 Elevations and Floor Plans

Drawn by: **LM** Scale: **1:100 @ A3**
 Checked by: **LM** Date: **Sept 2022**
 Drawing No: **E1611-GSA-XX-DR-A-120**
 Revision: **01**

Bideford Office Exeter Office
 18 Market Place Exeter Bank Chambers
 Bideford 67 High Street
 Devon Exeter
 EX39 2DH Devon
 Tel. 01392 474952 E
 Tel. 01392 425659 Fax. 01392 273020
 www.ecodesign.co.uk info@ecodesign.co.uk

RIBA
 Chartered
 Practice



Directors: D GALE, T GARNER, L MILLYARD, I SNOWDEN

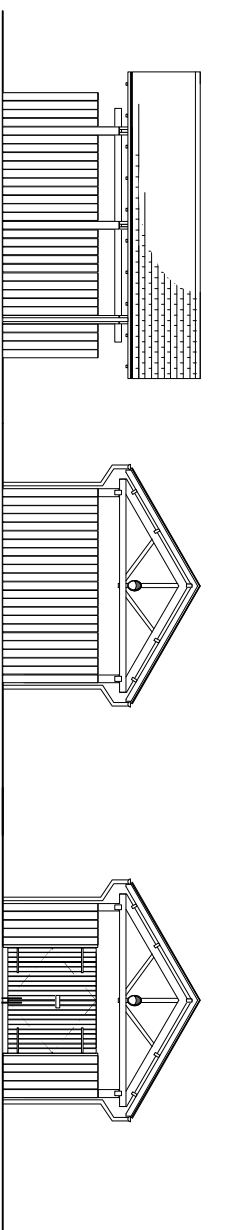

Side Elevation

Rear Elevation

Front Elevation

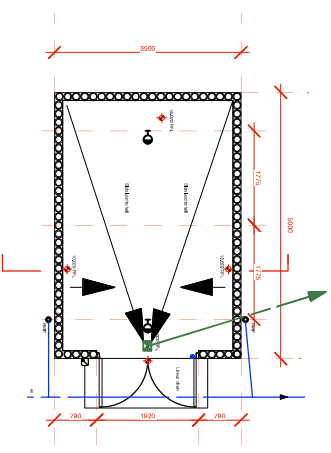
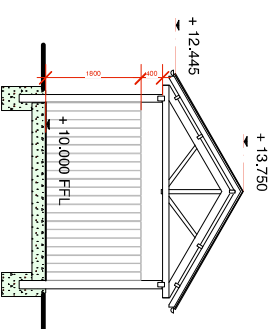

Ground floor plan

Recycle Store walls -
 constructed from Unilog Cast in concrete
 footings
 Man-made Slater/tiling on battens -
 Ratters and trusses.



Existing bank forming boundary to Site

NOTE
This topographic information supplied by MRT Consultants has been added to our base drawing. However there are no reference points included such as the adjacent road and level in the TPO information. Therefore the placement of the topographic information over the site plan can only be approximated as such GIS data no responsibility or any inaccuracies.
Pile and hard standing pitches reduced in size slightly to accommodate additional pitches. In addition the amenity buildings are now closer to the hard standing and therefore additional protection borders have been included.
Please note it is a legal requirement to separate the pitches by a min of 6.000m

Amenity Buildings constructed as semi detached units each 30m sq.
Concrete Pitches 4.500m in width lengths vary depending upon individual site constraints
Pitch Types - A - 15.000 x 4.500m, 3 no.
Pitch Types - B - 21.500 x 4.500m, 10 no.
Pitch Types - C - 17.000 x 4.500m, 1 no.
Pitch Types - D - 20.000 x 4.500m, 1 no.
Pitch Types - E - 20.000 x 4.500m, 1 no.

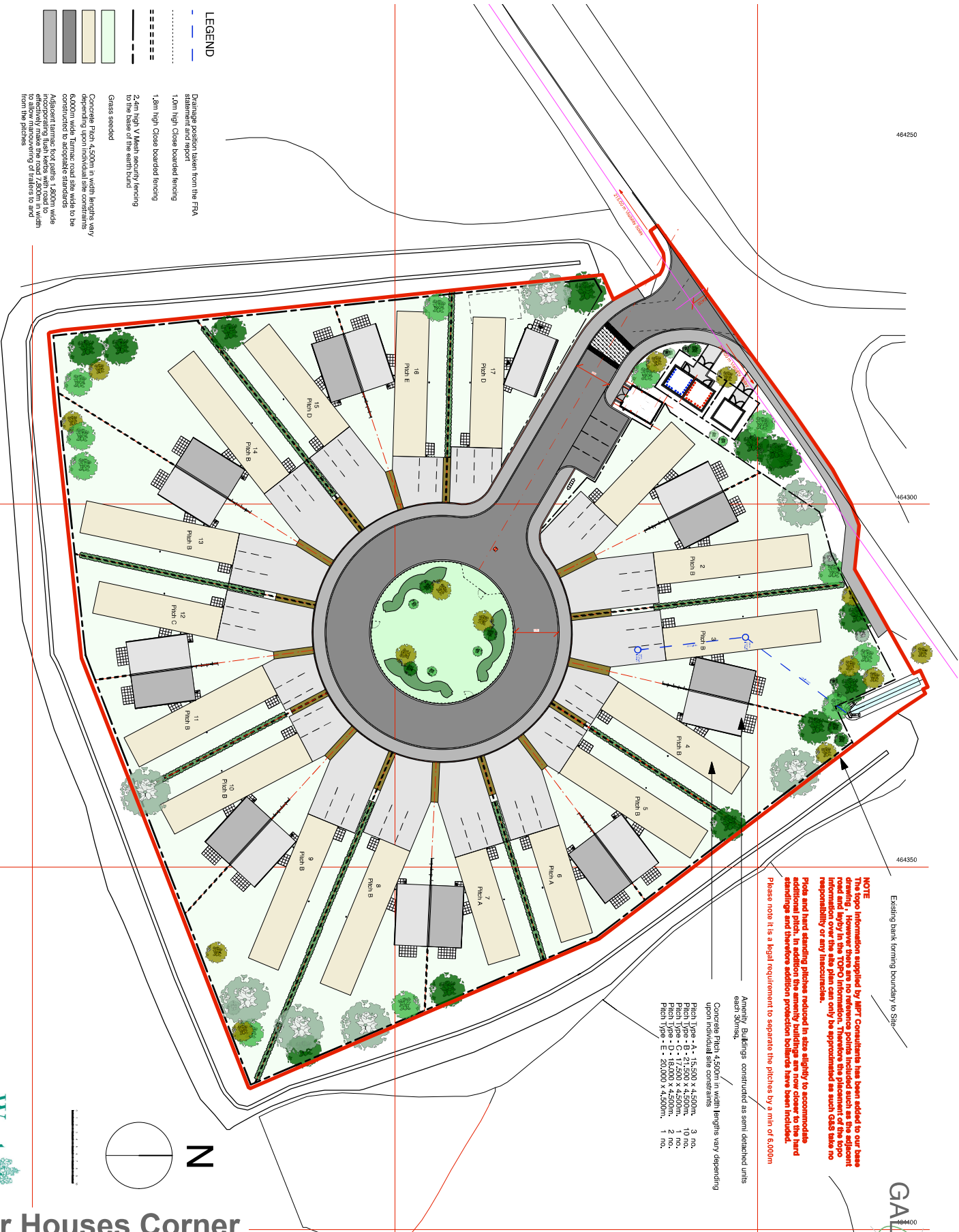

LEGEND
Drainage profile taken from the FPA statement and report
1.0m high Close boarded fencing
1.8m high Close boarded fencing
2.4m high V Mesh security fencing to the base of the earth bund
Grass seeded
Concrete Pitches 4.500m in width lengths vary depending upon individual site constraints 6.000m wide Terrace; road site wide to be constructed to adaptable standards
Adjacent terrace, foot paths 1.200m wide to be constructed to adaptable standards to allow manoeuvring of trailers to and from the pitches

Scale 1:500



Four Houses Corner



exclusively low environmental impact design since 1992.

architects - engineers
integrated sustainable design
mechanical engineering
renewable engineering
energy modelling
healthy building design
permaculture design
research & development

Notes
The Contractor must work to figured dimensions only and check all dimensions on site before proceeding. seek instructions.
Before carrying out any work shown on this document the Contractor is to read it in conjunction with all other drawings, details, schedules or the like and shall give notice of any discrepancies, inconsistencies, divergences or inconsistencies, divergences or ambiguities; and seek instructions.
Where this document has been prepared for the use of the Client as defined in GALE & SNOWDEN Architects' Terms and Conditions, the Client agrees that the Architects are not engaged to inspect work in progress on site. The Client does not rely on the Architects to deal with any discrepancies, inconsistencies, divergences or ambiguities and the Architects shall not be responsible for any such matters.
Copyright in all the material on this sheet vests in the Architects who assert their right to be identified as the author of the material in accordance with the Copyright, Designs and Patents Act 1988. The material may not be copied under any circumstances for any purpose without the written permission of the Architects.

Issue
04/22/23 Visibility Stays amended

PLANNING Application

RIBA Stage 4

GALE & SNOWDEN
ARCHITECTS & MECHANICAL ENGINEERS

Four Houses Corner RG74QJ
Gypsy & Traveller Site

PROPOSED SITE PLAN ROOF PLAN
GENERAL ARRANGEMENT

Drawn by: **LM** Scale: **1:500 @ A3**
Checked by: **E1611-GSA-XX-DR -A-053** Date: **Sept 2022**
Drawing No: **04** Revision: **04**

Bideford Office
18 Market Place
Bideford
Devon
EX38 2DR
Tel: 01237 747952
Fax: 01237 465069
www.galensnowden.co.uk

Exeter Office
Exeter Bank Chambers
67 High Street
Exeter
Devon
EX4 4JZ
Tel: 01392 746207
Fax: 01392 279306
info@galensnowden.co.uk

RIBA Chartered Practice
Directors: D. Gale, J. Fitzsimmons, I. Snowden

1.8m Close board fence 125x25

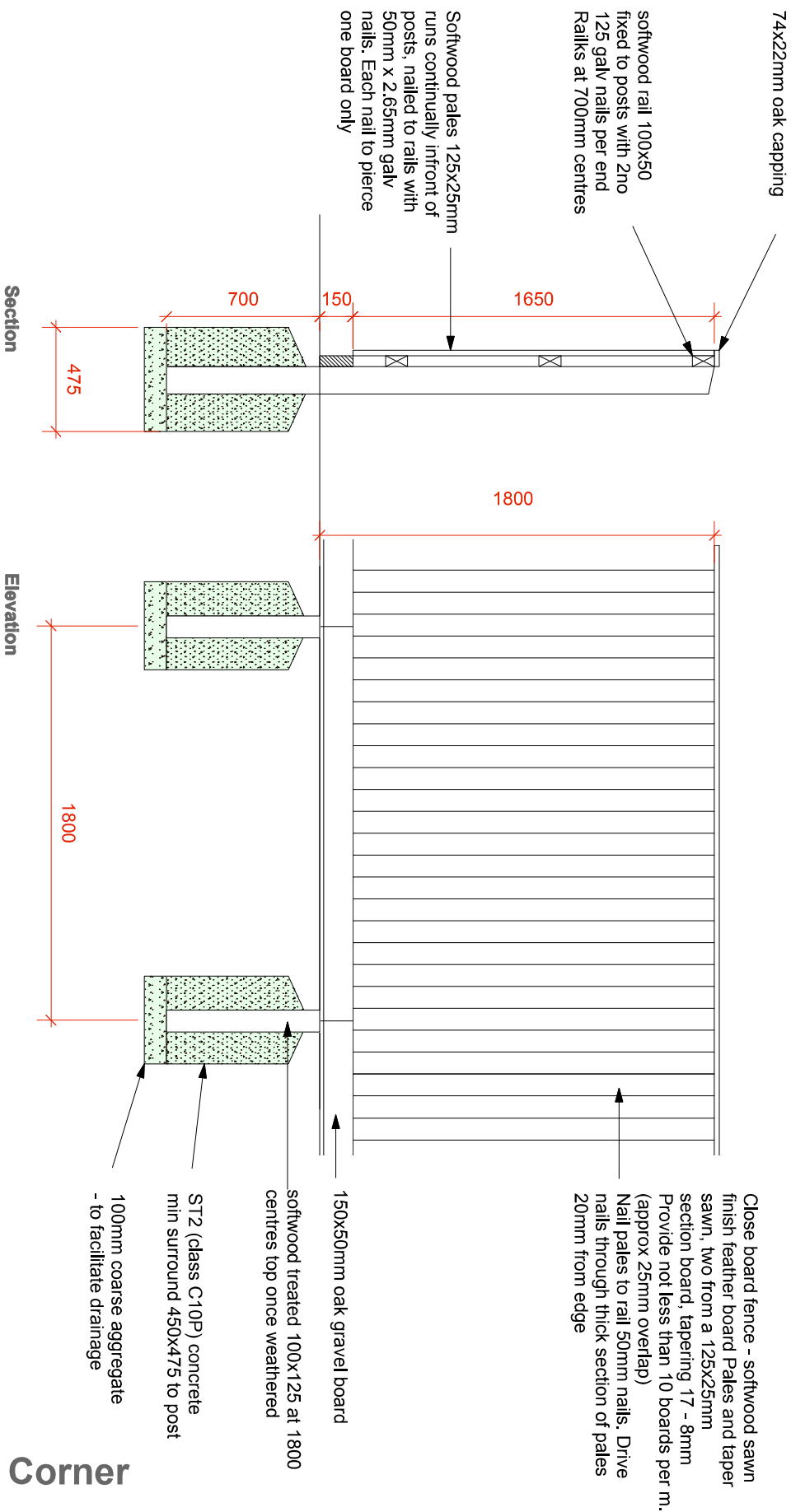

architects • engineers
 integrated sustainable design
 mechanical engineering
 renewable engineering
 energy modelling
 healthy building design
 permaculture design
 research & development

Notes

The Contractor must work to figured dimensions only and check all dimensions on site before proceeding. If there are any discrepancies or if any resources are sought, instructions.
 Before carrying out any work shown on this document the Contractor is to read it in conjunction with all other drawings, details, schedules or the like and shall give notice of any discrepancies, inconsistencies, divergences or inconsistencies, divergences or ambiguities and seek instructions.
 Where this document has been prepared for the use of the Client as defined in Gable & Snowden Architects Limited's Terms and Conditions, the Architects are not engaged in respect of work in progress on site. The Client does not rely on the Architects to deal with any discrepancies, inconsistencies, divergences or ambiguities and the Architects shall not be responsible for any such discrepancies, inconsistencies, divergences or ambiguities. Copyright in all the material on this sheet vests in the Architects who assert their right to be identified as the author of this material in accordance with the Copyright, Designs and Patents Act 1988. The material may not be copied under any circumstances for any purpose whatsoever without the express written permission of the Architects.

Issue
 01/28/06/23 New detail

PLANNING Application

RIBA Stage 3

GALE & SNOWDEN
 ARCHITECTS & MECHANICAL ENGINEERS

Four Houses Corner RG74QJ
 Gypsy & Traveller Site

1800 Close Boarded Fencing
 Details

Drawn by: **LM** Scale: **1:20 @ A3**
 Checked by: **ET** Date: **June 2023**
 Drawing No: **E1811-GSA-XX-DR -A-401**
 Revision: **01**

Bideford Office Exeter Office
 18 Market Place Exeter Bank Chambers
 Bideford 67 High Street
 Devon Exeter
 EX38 2DR Devon
 Tel: 01229 7174952 EKA/207
 Fax: 01229 7425069 Fax: 01392 279036
 www.ecodesign.co.uk info@codesign.co.uk

RIBA
 Chartered
 Practice



Directors: D. Galle, T. Garner, L. Millgard, J. Snowden

HEDGEHOG FRIENDLY OPENING IN FENCING

Within runs of fencing allow 1 hedgehog friendly opening, with a 4-inch dia hole or a small 5 inch gap. Allow additional support for gravel boards to allow openings

Close Boarded Fencing
 Scale 1:20



Four Houses Corner

architects • engineers
integrated sustainable design
mechanical engineering
renewable engineering
energy modelling
healthy building design
permaculture design
research & development

- 2.4m high V Mesh Fencing Specification
- Colour - Dark Green
- 6 clips per post
- 4 x V Bars
- Mesh pattern 200 x 50mm
- All wires 5mm dis.
- Post centres 3.015m
- Posts 60x60 x 3.0m
- Act panel height 2430mm
- Act panel width 3008mm

Notes
The Contractor must work to figured dimensions only and check all dimensions on site before proceeding. If there is any discrepancy in the contract or any instructions seek instructions.
Before carrying out any work shown on this document the Contractor is to read it in conjunction with all other drawings, details, schedules or the like and shall give instructions, divergences or ambiguities and seek instructions.
Where this document has been prepared for the use of the Client as defined in GALE & SNOWDEN Architects' Terms and Conditions of Appointment, the Architects are not engaged to inspect work in progress on site. The Client does not rely on the Architects to deal with any discrepancies, inconsistencies, divergences or ambiguities and the Architects shall not be responsible for any such matters.
Copyright in all the material on this sheet vests in the Architects who assert their right to be identified as the author of the material in accordance with the Copyright, Designs and Patents Act 1988. The material may not be copied under any circumstances for any purpose without the express written permission of the Architects.

Issue
01 28/06/23 New detail

PLANNING Application

RIBA Stage 3

GALE & SNOWDEN
ARCHITECTS & MECHANICAL ENGINEERS

Four Houses Corner RG74QJ
Gypsy & Traveller Site

2400 high V Mesh fencing
Details

Drawn by:	LM	Scale:	1:20 @A3
Checked by:	ET/11-GSA-XX-DR	Date:	June 2023
Drawing No:	ET/11-GSA-XX-DR	Revision:	A-402
			01

Bideford Office
18 Market Place
Bideford
Devon
EX39 2DR
Tel: 01327 474952
Fax: 01327 465069

Exeter Office
Exeter Bank Chambers
67 High Street
Exeter
Devon
EX4 4JZ
Tel: 01392 274620
Fax: 01392 279036

Exeter Office
Exeter Bank Chambers
67 High Street
Exeter
Devon
EX4 4JZ
Tel: 01392 274620
Fax: 01392 279036

www.ecodesign.co.uk
info@ecodesign.co.uk

RIBA
Chartered
Practice

Directors: D. Gale, T. Garner, L. Millward, J. Snowden

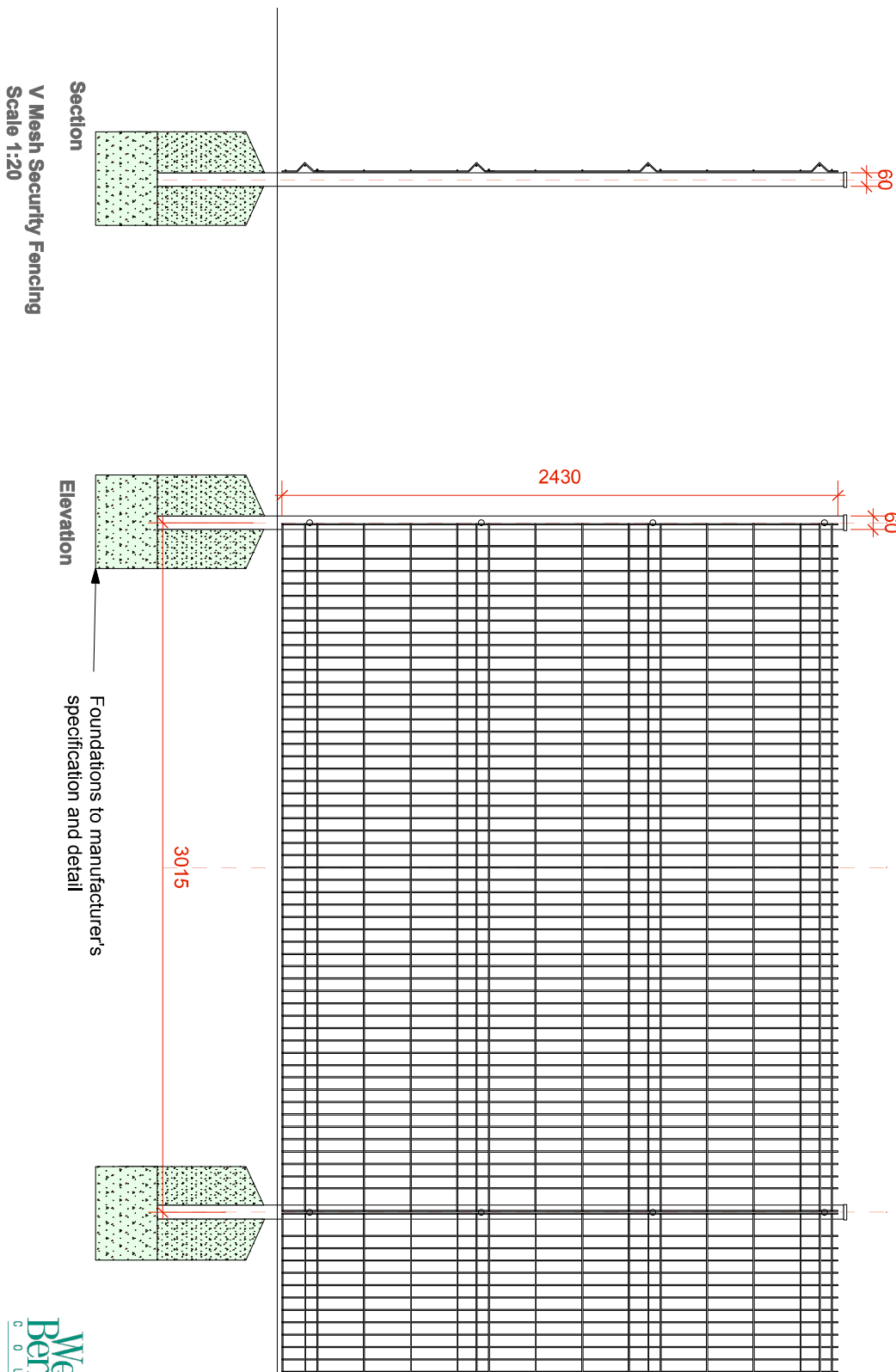

Section
V Mesh Security Fencing
Scale 1:20

Elevation
Foundations to manufacturer's
specification and detail

2.4m high V Mesh Fencing Specification

- Colour - Dark Green
- 6 clips per post
- 4 x V Bars
- Mesh pattern 200 x 50mm
- All wires 5mm dia.
- Post centres 3.015m
- Posts 60x60 x 3.0m
- Act panel height 2430mm
- Act panel width 3008mm

2.4m high V Mesh Gate Specification

- Colour - Dark Green
- Gate height 2.4m
- Gate width 1.2m
- Gate leafs clad with 656 twinwire mesh welded to the frame.
- Gate frame 50x50mm RHS
- Gate Posts 80x80mm RHS

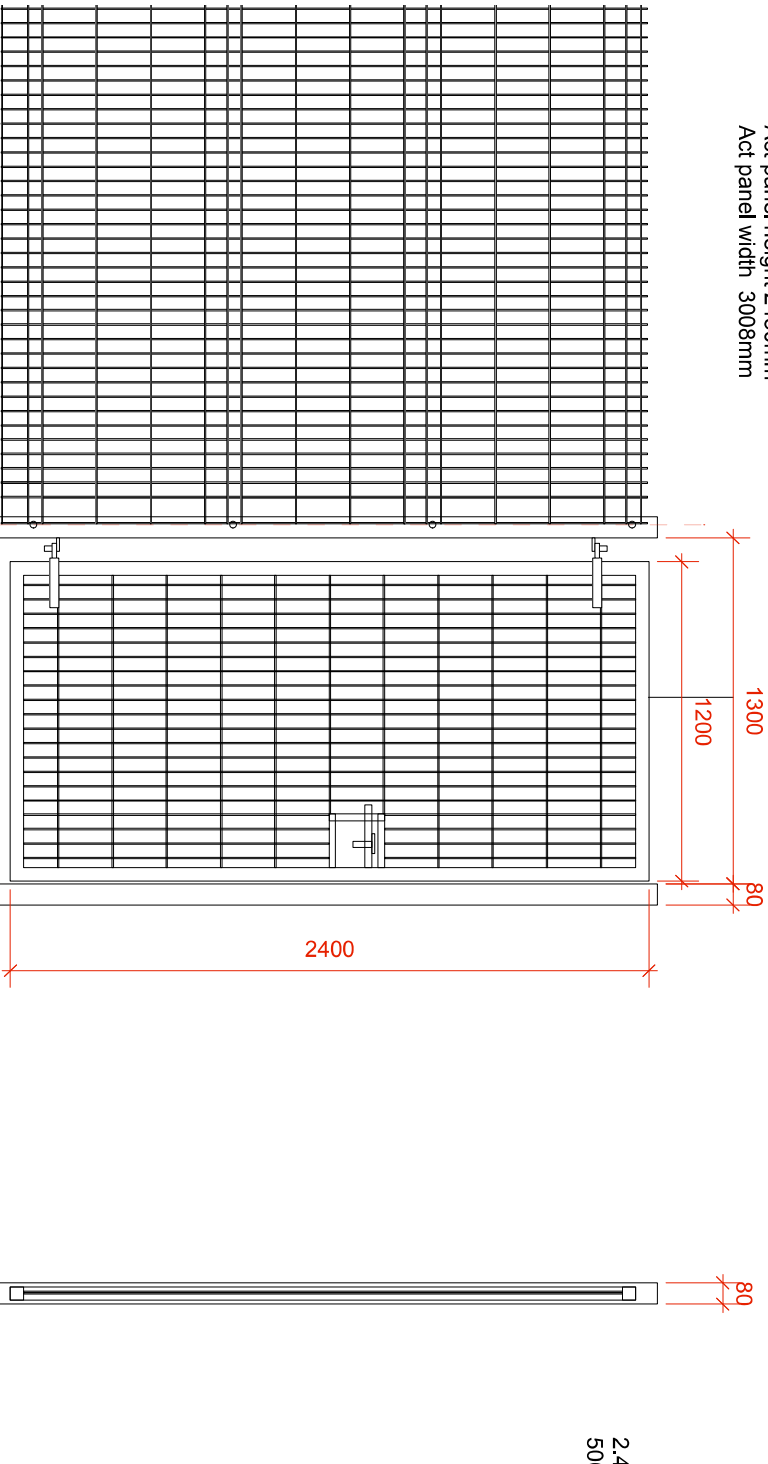

Elevation

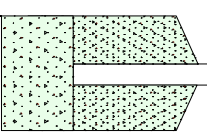
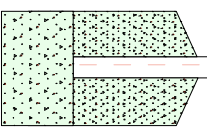

Section

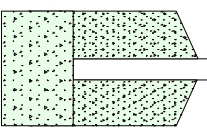

Foundations to manufacturer's specification and detail

2.4 V Mesh fencing and gate to 500VA electric kiosks

architects • engineers
 integrated sustainable design
 mechanical engineering
 renewable engineering
 energy modelling
 healthy building design
 permaculture design
 research & development

Notes

The Contractor must work to figured dimensions only and check all dimensions on site before proceeding. If there are any discrepancies on site, the Contractor must seek instructions from the Architect before proceeding. Before carrying out any work shown on this document the Contractor is to read it in conjunction with all other drawings, details, schedules or the like and shall give instructions, divergences or ambiguities and seek instructions. Where this document has been prepared for the use of the Client as defined in GALE & SNOWDEN ARCHITECTS' Terms and Conditions, the Architect and the Architects are not engaged to inspect work in progress on site. The Client does not rely on the Architects to deal with any discrepancies, inconsistencies, divergences or ambiguities and the Architects shall not be responsible for any such issues. Copyright in all the material on this sheet vests in the Architects who assert their right to be identified as the author of this material in accordance with the Copyright, Designs and Patents Act 1988. The material may not be copied, reproduced or otherwise used in any form without the prior written permission of the Architects.

Issue
 01/28/06/23 New detail

PLANNING Application

RIBA Stage 3

GALE & SNOWDEN
 ARCHITECTS & MECHANICAL ENGINEERS

Four Houses Corner RG74QJ

Gypsy & Traveller Site

2400 high V Mesh Gate

Details

Drawn by:	LM	Scale:	1:20 @ A3
Checked by:	ET/11-GSA-XX-DR	Date:	June 2023
Drawing No:	A-403	Revision:	01

Bideford Office 18 Market Place Bideford Devon EX39 2DR Tel: 01237 474952 Fax: 01237 465069	Exeter Office Exeter Bank Chambers 67 High Street Exeter Devon EX4 4DQ Tel: 01392 214320 Fax: 01392 279036
--	--

www.ecodesign.co.uk info@codesign.co.uk

RIBA
 Chartered
 Practice

Directors: D. Gale, T. Garner, L. Millward, J. Snowden

2.4m high V Mesh Fencing Specification

- Colour - Dark Green
- 6 clips per post
- 4 x V Bars
- Mesh pattern 200 x 50mm
- All wires 5mm dis.
- Post centres 3.015m
- Posts 60x60 x 3.0m
- Act panel height 2430mm
- Act panel width 3008mm

2.4m high V Mesh Gate Specification

- Colour - Dark Green
- Gate height 2.4m
- Gate width 1.2m
- Gate leafs clad with 656 twinwire mesh welded to the frame.
- Gate frame 50x50mm RHS
- Gate Posts 80x80mm RHS

2.4 V Mesh fencing and gate to 500KVA substation kiosk

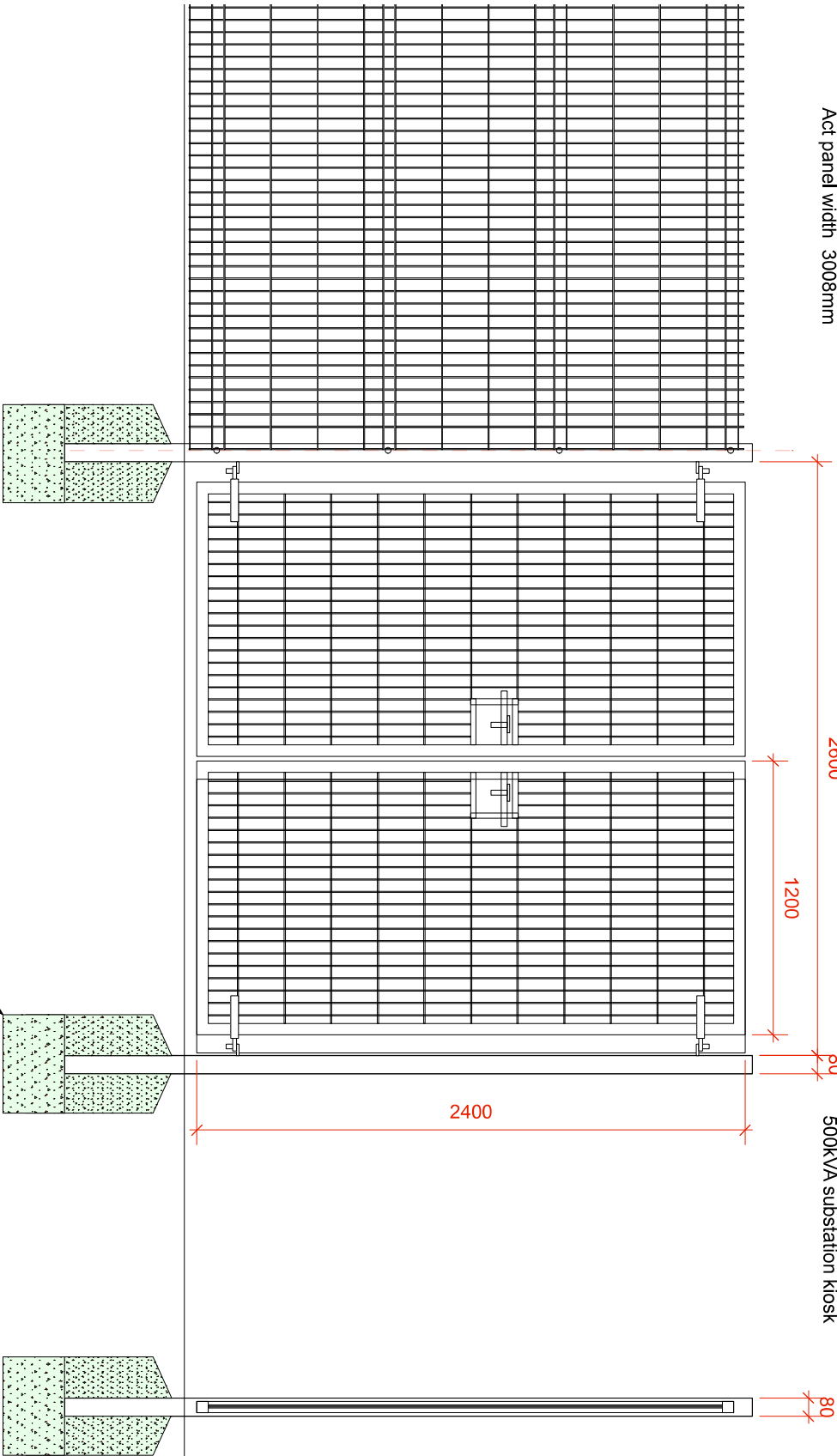

Elevation

Foundations to manufacturer's specification and detail

Section

V Mesh Security Fencing Gate
Scale 1:20

architects • engineers
integrated sustainable design
mechanical engineering
renewable engineering
energy modelling
healthy building design
permaculture design
research & development

Notes

The Contractor must work to figured dimensions only and check all dimensions on site before proceeding. All dimensions are to be taken from the centre of any recesses and seek instructions.
Before carrying out any work shown on this document the Contractor is to read it in conjunction with all other drawings, details, schedules or the like and shall give notices of any discrepancies, inconsistencies, divergences or non-conformances, divergences or ambiguities and seek instructions.
Where this document has been prepared for the use of the Client as defined in GALE & SNOWDEN ARCHITECTS LIMITED'S TERMS AND CONDITIONS, the Architects are not engaged to inspect work in progress on site. The Client does not rely on the Architects to deal with any discrepancies, inconsistencies, divergences or ambiguities and the Architects shall not be responsible for any such matters.
Copyright in all the material on this sheet vests in the Architects who assert their right to be identified as the author of this material in accordance with the Copyright, Designs and Patents Act 1988. The material may not be copied under any circumstances for any purpose without the prior written permission of the Architects.

Issue
01 28/06/23 New detail

PLANNING Application

RIBA Stage 3

GALE & SNOWDEN
ARCHITECTS & MECHANICAL ENGINEERS

Four Houses Corner RG74QJ

Gypsy & Traveller Site

2400 high V Mesh Double Gate

Details

Drawn by:	LM	Scale:	1:20 @A3
Checked by:	ET/HT-GSA-XX-DR	Date:	June 2023
Drawing No:	A-404	Revision:	01

Bideford Office 18 Market Place Bideford Devon EX39 2DR Tel: 01237 4174952 Fax: 01237 465069	Exeter Office Exeter Bank Chambers 67 High Street Exeter Devon EX4 4JZ Tel: 01392 744200 Fax: 01392 279036
---	--

www.ecodesign.co.uk info@ecodesign.co.uk

RIBA Chartered Practice



Directors: D. Gale, T. Garner, L. Millward, J. Snowden

architects • engineers
 integrated sustainable design
 mechanical engineering
 renewable engineering
 energy modelling
 healthy building design
 parametric design
 research & development

Notes

The Contractor must work to figured dimensions only and check all dimensions on site before proceeding. Seek instructions from the Architects if any discrepancies arise. Before carrying out any work shown on this document the Contractor is to read it in conjunction with all other drawings, details, schedules or the like and shall give instructions, divergences or ambiguities and seek instructions. Where this document has been prepared for the use of the Client as defined in GALE & SNOWDEN ARCHITECTS' Terms and Conditions of Appointment, the Architects are not engaged to inspect work in progress on site. The Client does not rely on the Architects to deal with any discrepancies, inconsistencies, divergences or ambiguities and the Architects shall not be responsible for any such matters. Copyright in all the material on this sheet vests in the Architects who assert their right to be identified as the author of this material in accordance with the Copyright, Designs and Patents Act 1988. The material may not be copied, stored, reproduced or otherwise used without the prior written consent of the Architects.

Issue	Date
01	16/09/22 Preliminary Issue

PLANNING Application

RIBA Stage 3

GALE & SNOWDEN
 ARCHITECTS & MECHANICAL ENGINEERS

Four Houses Corner RG74QJ
 Gypsy & Traveller Site

Semi-Detached Amenity Buildings

Drawn by:	LM	Scale:	1:100 @ A3
Checked by:		Date:	Sept 2022
Drawing No:	E1611-GSA-XX-DR-A-102	Revision:	01

Bideford Office 18 Market Place Bideford Devon EX39 2DB Tel: 01327 474952 Fax: 01327 425659 www.ecodesign.co.uk	Exeter Office Exeter Bank Chambers 67 High Street Exeter Devon EX39 2DB Tel: 01392 279220 Fax: 01392 279026 info@ecodesign.co.uk
---	---

RIBA
 Chartered
 Practice



Directors: D. Gale, T. Garner, L. Millyard, I. Snowden

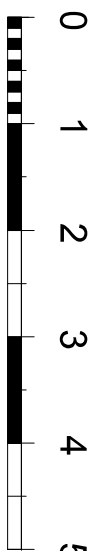

Section A-A

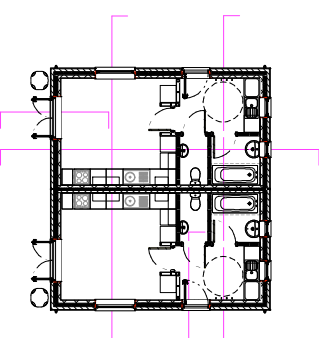
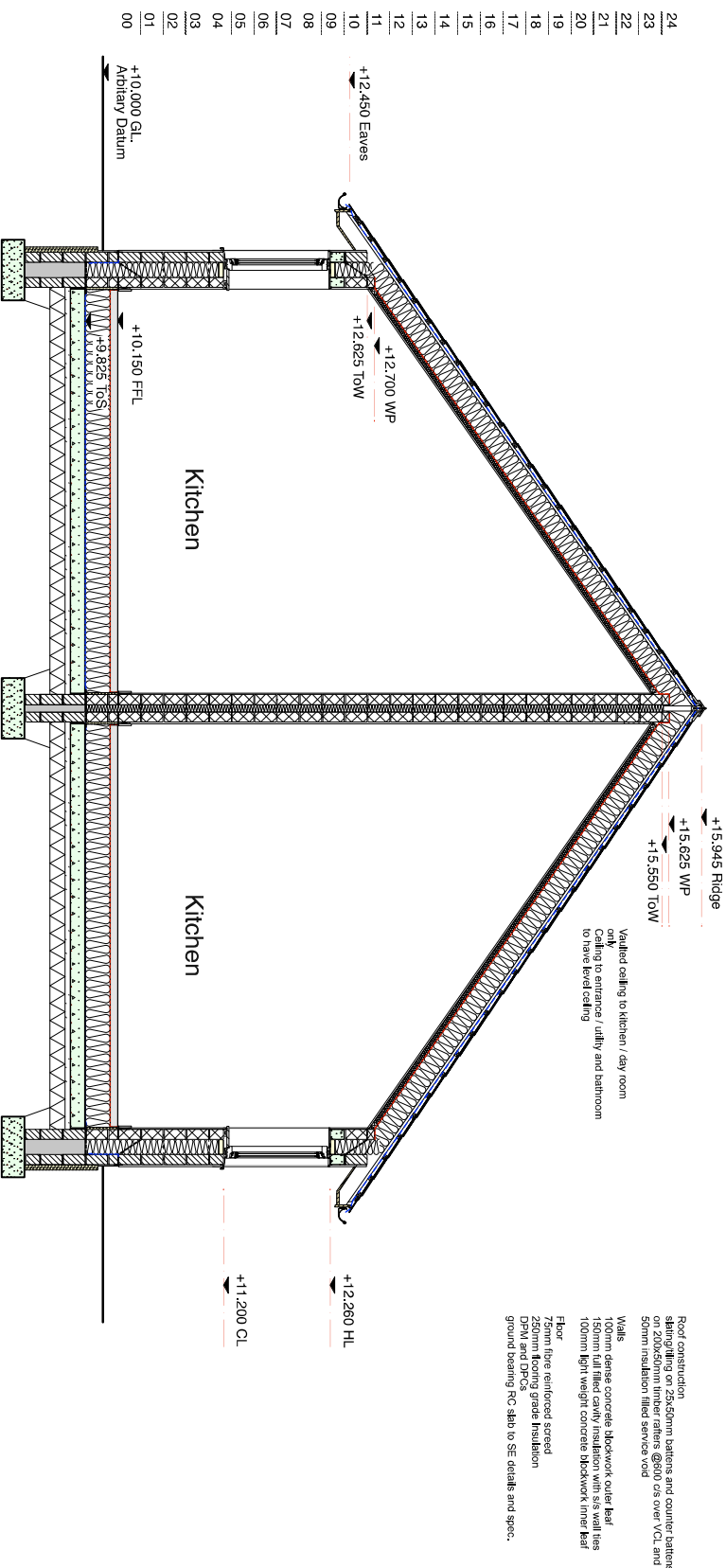

architects • engineers
 integrated sustainable design
 mechanical engineering
 renewable engineering
 energy modelling
 healthy building design
 pharmaceutical design
 research & development

Notes

The Contractor must work to figured dimensions only and check all dimensions on the building before proceeding. Seek instructions from the Architects if any discrepancies arise. Before carrying out any work shown on this document the Contractor is to read it in conjunction with all other drawings, details, schedules or the like and shall give instructions, divergences or ambiguities and seek instructions. Where this document has been prepared for the use of the Client as defined in GALE & SNOWDEN ARCHITECTS LIMITED'S Terms and Conditions of Appointment the Architects are not engaged to inspect work in progress on site. The Client does not rely on the Architects to deal with any discrepancies, inconsistencies, divergences or ambiguities and the Architects shall not be responsible for any such matters. Copyright in all the material on this sheet vests in the Architects who assert their right to be identified as the author of this material in accordance with the Copyright, Designs and Patents Act 1988. The material may not be copied, stored, reproduced or otherwise used without the prior written consent of the Architects.

Issue

01 16/09/22 Preliminary Issue

PLANNING Application

RIBA Stage 3

GALE & SNOWDEN
 ARCHITECTS & MECHANICAL ENGINEERS

Four Houses Corner RG74QJ
 Gypsy & Traveller Site

Semi-Detached Amenity Buildings

Section B-B

Drawn by: **LM** Scale: **1:100 @ A3**
 Checked by: **LM** Date: **Sept 2022**
 Drawing No: **E1611-05A-XX-DR-A-103**
 Revision: **01**

Bideford Office Exeter Office
 18 Market Place Exeter Bank Chambers
 Bideford 67 High Street
 Devon Exeter
 EX39 2DH Devon
 Tel. 01392 474952 Exeter
 Fax. 01392 425559 Tel. 01392 279220
 www.ecodesign.co.uk Fax. 01392 279026
 info@ecodesign.co.uk

RIBA
 Chartered
 Practice



Directors: D. Gale, T. Garner, L. Millyard, I. Snowden

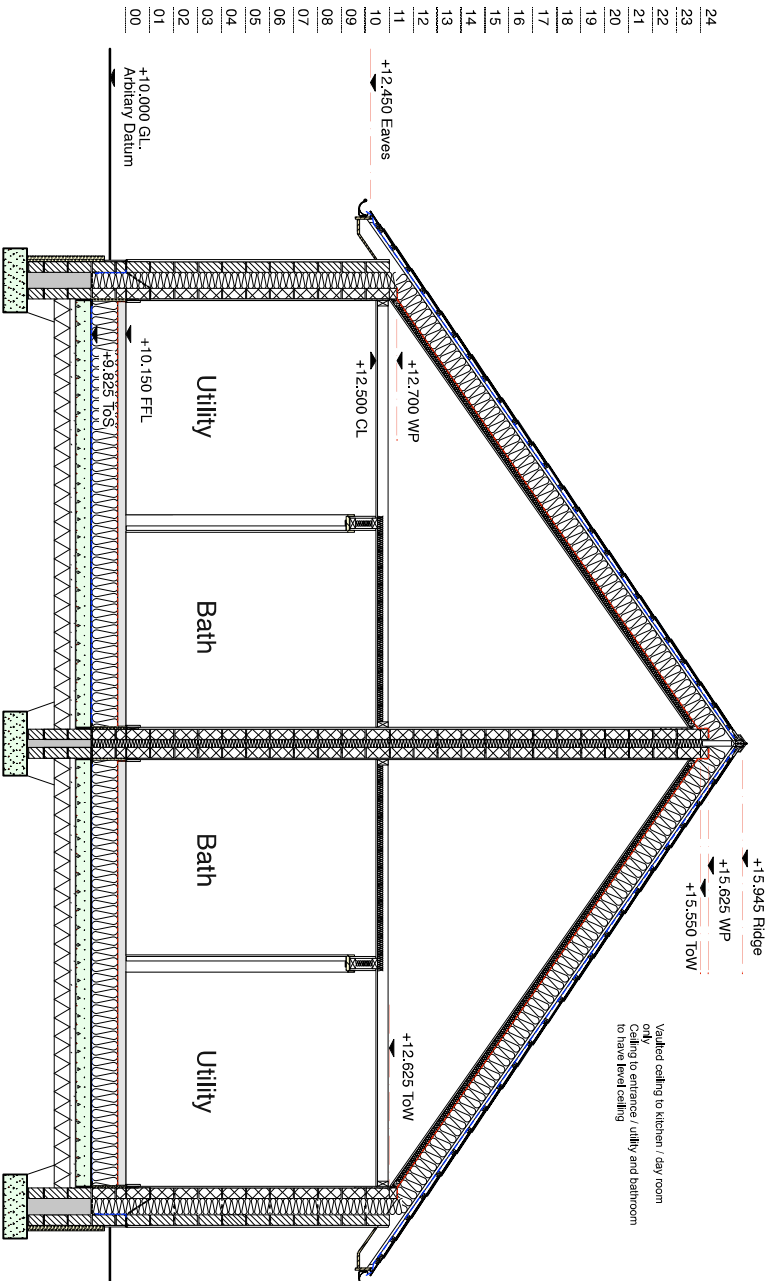
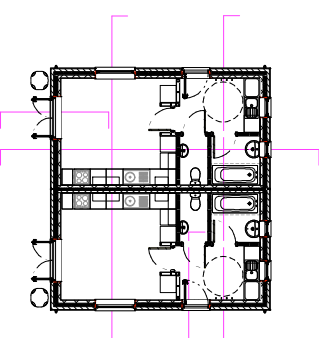
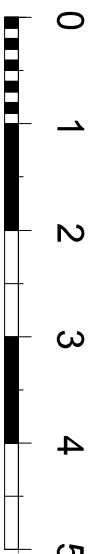

Valided ceiling to kitchen / day room only
 Ceiling to entrance / utility and bathroom to have level ceiling

Floor construction
 slating on 25x50mm battens and counter battens on 200x50mm timber rafters @960 C/S over V.C.L and 50mm insulation filled service void

Walls
 100mm dense concrete blockwork outer leaf
 150mm full filled cavity insulation with s/s wall ties
 100mm light weight concrete blockwork inner leaf

Floor
 Form blue reinforced screed
 250mm flooring grade insulation
 DPM and DPCs
 ground bearing RC slab to SF details and spec.

Section B-B

Valued ceiling to kitchen / day room
 Ceiling to entrance / utility and bathroom
 to have level ceiling

Roof construction
 slabting / riling on 2565mm battens and counter battens
 25x35mm mer ralers @900 cs over VCL and
 50mm insulation filled service void

Walls
 100mm dense concrete blockwork outer leaf/
 100mm hollow core masonry insulpan with 50mm leaf
 100mm light weight concrete blockwork inner leaf

Floor
 75mm fibre reinforced screed
 25mm flooring grade insulation
 ground bearing R/C slab to SE details and spec.

architects • engineers
 integrated sustainable design
 mechanical engineering
 renewable engineering
 energy modelling
 healthy building design
 parametric design
 research & development

Notes

The Contractor must work to figured dimensions only and check all dimensions on the before proceeding seek instructions.
 Architects do not warrant the accuracy of any measurements and
 Before carrying out any work shown on this document the Contractor is to read it in conjunction with all other drawings, details, schedules on the file and shall give inconsistencies, divergences or ambiguities and seek instructions.
 Where this document has been prepared for the use of the clients as defined in Gable & Snowden Architects Limited's Terms and Conditions of Business.
 Architects are not engaged to inspect work in progress on site, the Client does not rely on the Architects to deal with any discrepancies, inconsistencies, divergences or ambiguities and the Architects shall not be responsible for any such matters.
 Copyright in all the material on this sheet vests in the Architects who assert their right to be identified as the author of this material in accordance with the Copyright, Designs and Patents Act 1988. The material may not be copied, stored, reproduced or otherwise used without the prior written consent of the Architects.

Issue
 01 16/09/22 Preliminary Issue

PLANNING Application

RIBA Stage 3

GALE & SNOWDEN
 ARCHITECTS & MECHANICAL ENGINEERS

Four Houses Corner RG74QJ
 Gypsy & Traveller Site

Semi-Detached Amenity Buildings

Section C-C

Drawn by: **LM** Scale: **1:100 @ A3**
 Checked by: **LM** Date: **Sept 2022**
 Drawing No: **E1611-GSA-XX-DR-A-104**
 Revision: **01**

Bideford Office Exeter Office
 18 Market Place Exeter Bank Chambers
 Bideford 67 High Street
 Devon Exeter
 EX39 2DH Devon
 Tel: 01392 474952 Exeter
 Fax: 01392 425659 Tel: 01392 279020
 www.ecodesign.co.uk Fax: 01392 279036
 info@ecodesign.co.uk

RIBA
 Chartered
 Practice



Directors: D Gable, T Garner, L Millward, I Snowden

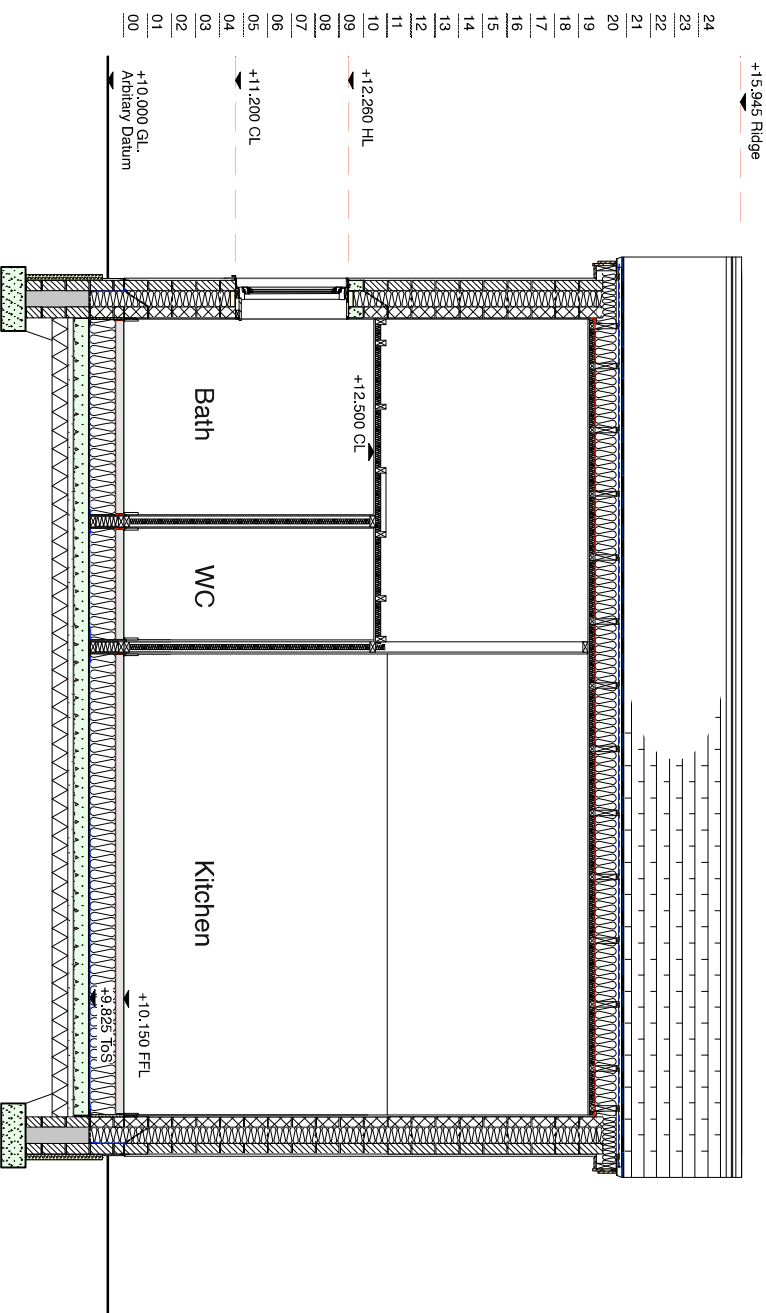
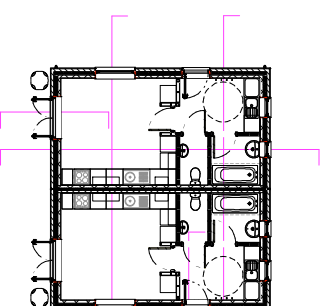
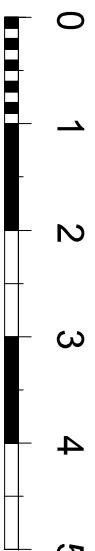

Section C-C

architects • engineers
 integrated sustainable design
 mechanical engineering
 renewable engineering
 energy modelling
 healthy building design
 parametric design
 research & development

Notes

The Contractor must work to figured dimensions only and check all dimensions on site before proceeding. Architects are not engaged to inspect work in progress on site. The Client does not rely on the Architects to deal with any discrepancies, inconsistencies, divergences or ambiguities and the Architects shall not be responsible for any such issues. Copyright in all the material on this sheet vests in the Architects who assert their right to be identified as the author of this material in accordance with the Copyright, Designs and Patents Act 1988. The material may not be copied or used in any circumstances for any purpose other than that for which it was originally prepared without the express written permission of the Architects.

Issue	Date
01	16/09/22 Preliminary Issue

PLANNING Application

RIBA Stage 3

GALE & SNOWDEN
 ARCHITECTS & MECHANICAL ENGINEERS

Four Houses Corner RG74QJ
 Gypsy & Traveller Site

Semi-Detached Amenity Buildings

Section D-D and E-E

Drawn by:	LM	Scale:	1:100 @ A3
Checked by:		Date:	Sept 2022
Drawing No.:	E1611-GSA-XX-DR-A-105	Revision:	01

Bideford Office 18 Market Place Bideford Devon EX39 2DH Tel. 01392 425659 Fax. 01392 425659 www.ecodesign.co.uk	Exeter Office Exeter Bank Chambers 67 High Street Exeter Devon EX39 2DH Tel. 01392 474952 Fax. 01392 279220 Toll. 01392 279220 Fax. 01392 279036 info@ecodesign.co.uk
---	--

RIBA
 Chartered
 Practice



Directors: D. Gale, T. Garner, L. Millyard, I. Snowden

Valued ceiling to kitchen / day room
 only extending to entrance / utility and bathroom
 to have level ceiling

Roof construction:
 sloping on 25x50mm battens and counter battens
 on 200x50mm timber rafters @600 c/c over VCL and
 50mm insulation filled service void

Walls:
 100mm dense concrete blockwork outer leaf
 150mm full filled cavity insulation with six wall ties
 100mm light weight concrete blockwork inner leaf
 250mm flooring grade insulation
 DPM and DPCs
 Floor:
 fibre reinforced screed
 250mm floor joists
 250mm floor joists
 DPM and DPCs
 ground bearing RC slab to SE details and spec.

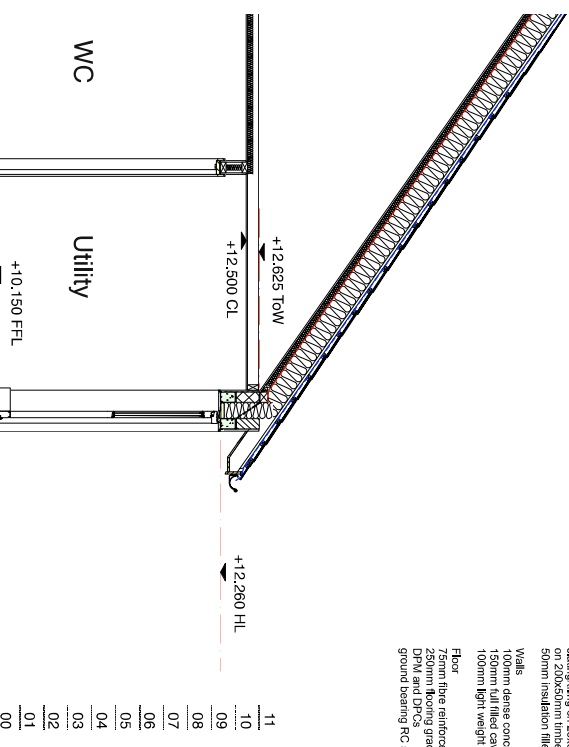

Section E-E

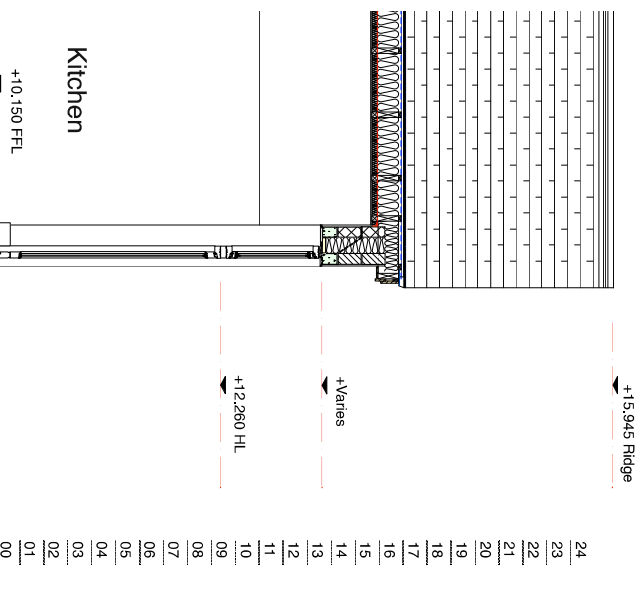

Section D-D

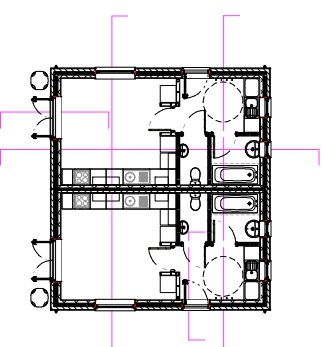
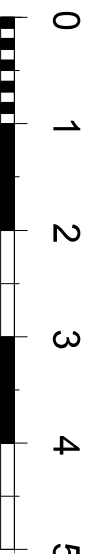

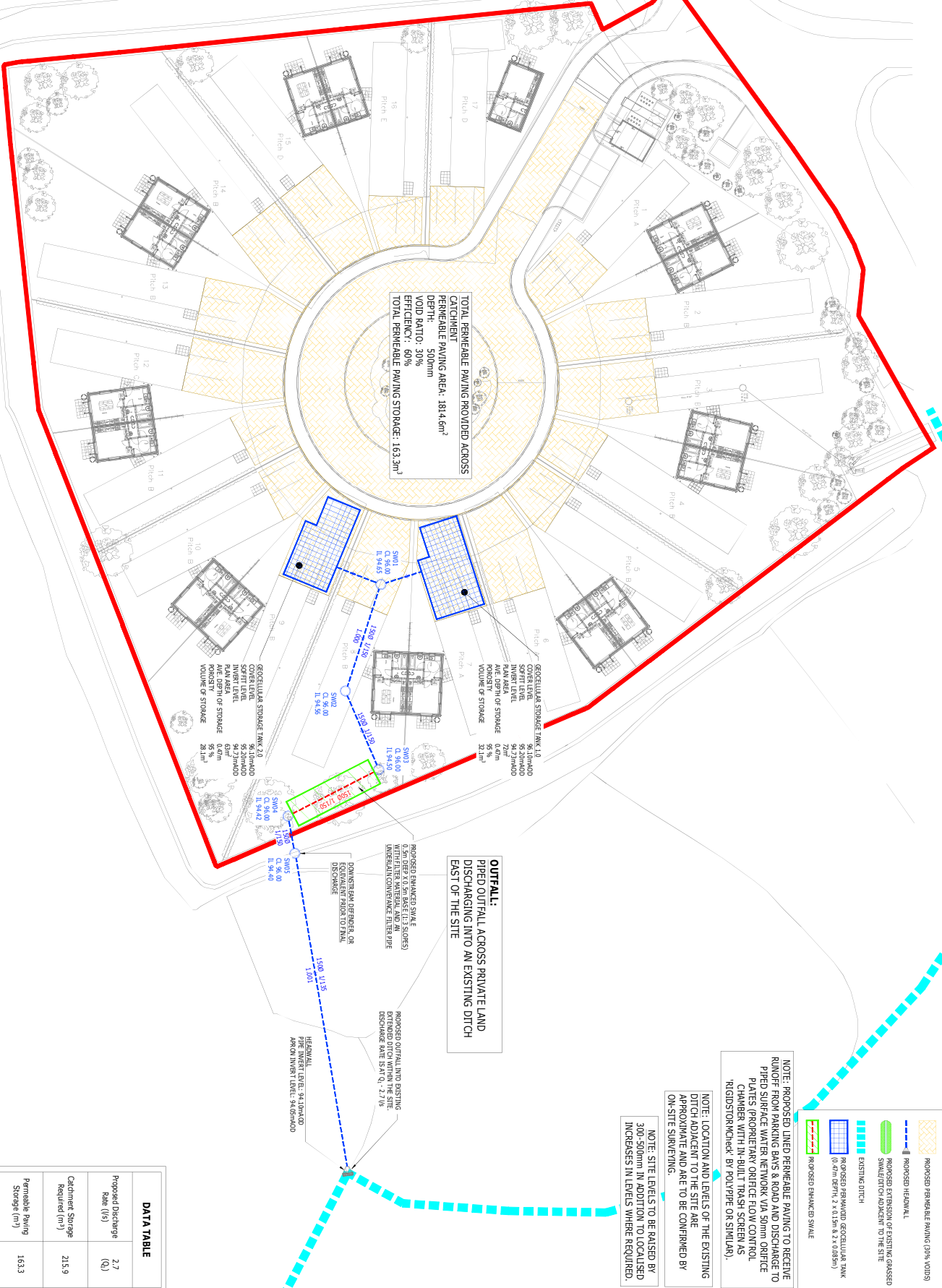

TOTAL PERMEABLE PAVING PROVIDED ACROSS CATCHMENT
PERMEABLE PAVING AREA: 181.46m²
DEPTH: 300mm
EFFICIENCY: 60%
TOTAL PERMEABLE PAVING STORAGE: 163.3m³

OUTFALL:
PIPED OUTFALL ACROSS PRIVATE LAND DISCHARGING INTO AN EXISTING DITCH EAST OF THE SITE

NOTE: PROPOSED LINED PERMEABLE PAVING TO RECEIVE RUNOFF FROM PARKING BAYS & ROAD AND DISCHARGE TO PAVED SURFACE WATER WORKS VIA 300mm DRAINAGE PIPES THROUGH AN OUTLET FLOW CONTROL CHAMBER WITH IN-BUILT TRASH SCREEN AS (RIGID)STONKHECK BY POLYPIPE (OR SIMILAR).

NOTE: LOCATION AND LEVELS OF THE EXISTING DITCH ADJACENT TO THE SITE ARE APPROXIMATE AND ARE TO BE CONFIRMED BY ON-SITE SURVEYING.

NOTE: SITE LEVELS TO BE RAISED BY 300-500mm IN ADDITION TO LOCALISED INCREASES IN LEVELS WHERE REQUIRED.

- LEGEND**
- Red line: SITE BOUNDARY
 - Blue dashed line: PROPOSED SURFACE WATER SINKER & MANHOLE (WITH MANHOLE REF NO.)
 - Green dashed line: COVER LEVEL
 - Yellow dashed line: PROPOSED PERMEABLE PAVING (30% Voids)
 - Blue dashed line: PROPOSED HEADWALL
 - Blue dashed line: PROPOSED DRAINAGE OF EXISTING UNASSSESSED SWALE(S) ADJACENT TO THE SITE
 - Blue dashed line: PROPOSED PERMEABLE GEOTEXTILE TANK (400mm DEPTH x 0.3m DIA x 0.3m DIA)
 - Blue dashed line: PROPOSED ENHANCED SWALE

CATCHMENT
DEVELOPMENT AREA: 0.919 ha
PERCENTAGE IMPERMEABLE: 50%
MEASURED IMPERMEABLE AREA: 0.455 ha

DATA TABLE

Proposed Discharge Rate (l/s)	(Q)
2.7	

Catchment Storage Required (m ³)	215.9
Permeable Paving Storage (m ³)	163.3
Tank Storage (m ³)	60.2
Total Storage Provided (m ³)	223.5

ARDENT CONSULTING ENGINEERS

174, 027 9810 4288
174, 027 9810 4288
www.ardent-engineers.co.uk
www.ardent-engineers.co.uk
174, 027 9810 4288
174, 027 9810 4288

WEST BERKSHIRE COUNCIL
FOUR HOUSES CORNER
CARAVAN SITE

PROPOSED DRAINAGE STRATEGY

Drawn By	Checked By	Approved By	Date
JL	CC	BC	NOV 2022

Drawing Number: 2260380-001

Scale: 1:250 @ A1

PRELIMINARY

0m 2m 4m 6m 8m 10m

- NOTES**
- THIS DRAWING IS TO BE READ IN CONJUNCTION WITH THE RELEVANT SPECIFICATION AND ALL OTHER RELEVANT DOCUMENTS ISSUED BY THE ENGINEER.
 - THE CONTRACTOR SHALL VERIFY THE EXISTING CONDITIONS OF THE LOCAL AREA AND ALL UTILITIES AND SERVICES TO BE DELETED OR REDUCED TO THE LEVELS SHOWN ON THIS DRAWING.
 - ALL DIMENSIONS SHOWN ON THE DRAWING ARE IN METRES UNLESS OTHERWISE STATED.
 - ALL DIMENSIONS ARE TO FACE UNLESS OTHERWISE STATED.
 - ALL DIMENSIONS ARE TO FACE UNLESS OTHERWISE STATED.
 - ALL DIMENSIONS ARE TO FACE UNLESS OTHERWISE STATED.
 - ALL DIMENSIONS ARE TO FACE UNLESS OTHERWISE STATED.
 - ALL DIMENSIONS ARE TO FACE UNLESS OTHERWISE STATED.
 - ALL DIMENSIONS ARE TO FACE UNLESS OTHERWISE STATED.
 - ALL DIMENSIONS ARE TO FACE UNLESS OTHERWISE STATED.
 - ALL DIMENSIONS ARE TO FACE UNLESS OTHERWISE STATED.
 - ALL DIMENSIONS ARE TO FACE UNLESS OTHERWISE STATED.
 - ALL DIMENSIONS ARE TO FACE UNLESS OTHERWISE STATED.
 - ALL DIMENSIONS ARE TO FACE UNLESS OTHERWISE STATED.
 - ALL DIMENSIONS ARE TO FACE UNLESS OTHERWISE STATED.
 - ALL DIMENSIONS ARE TO FACE UNLESS OTHERWISE STATED.
 - ALL DIMENSIONS ARE TO FACE UNLESS OTHERWISE STATED.

CONTRACTOR'S NOTES

1. THE CONTRACTOR SHALL VERIFY THE EXISTING CONDITIONS OF THE LOCAL AREA AND ALL UTILITIES AND SERVICES TO BE DELETED OR REDUCED TO THE LEVELS SHOWN ON THIS DRAWING.

2. ALL DIMENSIONS SHOWN ON THE DRAWING ARE IN METRES UNLESS OTHERWISE STATED.

3. ALL DIMENSIONS ARE TO FACE UNLESS OTHERWISE STATED.

4. ALL DIMENSIONS ARE TO FACE UNLESS OTHERWISE STATED.

5. ALL DIMENSIONS ARE TO FACE UNLESS OTHERWISE STATED.

6. ALL DIMENSIONS ARE TO FACE UNLESS OTHERWISE STATED.

7. ALL DIMENSIONS ARE TO FACE UNLESS OTHERWISE STATED.

8. ALL DIMENSIONS ARE TO FACE UNLESS OTHERWISE STATED.

9. ALL DIMENSIONS ARE TO FACE UNLESS OTHERWISE STATED.

10. ALL DIMENSIONS ARE TO FACE UNLESS OTHERWISE STATED.

11. ALL DIMENSIONS ARE TO FACE UNLESS OTHERWISE STATED.

12. ALL DIMENSIONS ARE TO FACE UNLESS OTHERWISE STATED.

13. ALL DIMENSIONS ARE TO FACE UNLESS OTHERWISE STATED.

14. ALL DIMENSIONS ARE TO FACE UNLESS OTHERWISE STATED.

15. ALL DIMENSIONS ARE TO FACE UNLESS OTHERWISE STATED.

16. ALL DIMENSIONS ARE TO FACE UNLESS OTHERWISE STATED.

17. ALL DIMENSIONS ARE TO FACE UNLESS OTHERWISE STATED.

18. ALL DIMENSIONS ARE TO FACE UNLESS OTHERWISE STATED.

19. ALL DIMENSIONS ARE TO FACE UNLESS OTHERWISE STATED.

20. ALL DIMENSIONS ARE TO FACE UNLESS OTHERWISE STATED.

Approved from Council on 08/11/2022 on the basis of the information provided in this document and the accompanying drawings. The Council does not accept any liability for the accuracy of the information provided in this document and the accompanying drawings. The Council does not accept any liability for the accuracy of the information provided in this document and the accompanying drawings. The Council does not accept any liability for the accuracy of the information provided in this document and the accompanying drawings. The Council does not accept any liability for the accuracy of the information provided in this document and the accompanying drawings.